

PTM-120T

Chip Module Initialization & Testing Machine

High-efficiency Solutions for Chip Module Initialization and Testing

High Stability

High Compatibility

High Cost-performance Ratio

High Flexibility

PTM-120T

Chip Module Initialization & Testing Machine



PTM-120T is an upgraded product designed for the increasing production throughput and function requirements of chip encapsulation & testing factories and smart card manufacturers.

It integrates short-circuit punching, electrical performance test, chip initialization & pre-personalization as well as reject chip punching or marking. PTM-120T can be customized according to the demands for various chip production. Modular design can meet your different production requirements and lower your investment cost to the maximum extent.

Advantages

Unique Patented Technology

- ▶ It only takes 60s to switch production tasks between 6 PIN and 8 PIN contact chip.

120 Heads Ensure High Throughput

- ▶ Max. throughput 100,000UPH for 6PIN chip.
- ▶ Max. throughput 77,000UPH for 8 PIN chip.

Electrical Performance Parameters Testing Items

- ▶ Open-short test for pins (positive & negative current is adjustable).
- ▶ Leakage current test supported.
- ▶ Static current test supported.
- ▶ FVMI and FIMV ($V=f(I)$, $I=f(V)$) supported.
- ▶ Pin voltage value of V_{ih} and V_{il} is adjustable.

High-performance Reader

- ▶ The industrial-class reader, with the functions of electrical performance test, initialization and pre-initialization, developed by Piotec is widely proven stable and high cost-effective.

Unrestricted Workplace

- ▶ Free of production site due to electric driving design without external air supply.

Modular Design

- ▶ Each module can work independently or be combined on demand.

Configurations



Initialization/Testing Module:

- The chip production can be switched fast between 6pin and 8pin. 120 contact heads and 12 contactless heads can be configured simultaneously at most. The electrical performance test, initialization of contact/contactless and dual interface chip module can be realized. The module can be set up with a standalone style.

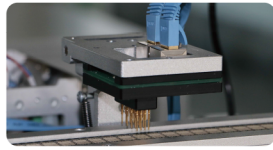

Re-Initialization/Re-testing Module:

- 2 sets of contact heads or 3 sets of contactless heads are equipped for automatic re-initialization and re-testing of failed chips, which can reduce the rejection rate.

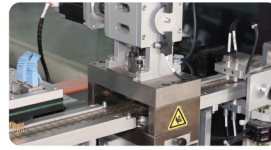

Reject Chip Punching Module:

- Realizing reject chip punching and the punching position is set up flexibly via software instead of manual adjustment, which greatly improve punching precision and production efficiency.
- The module can be set up with a standalone style.

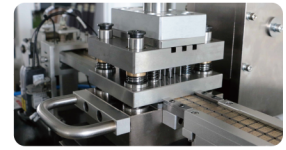

Short-circuit Punching Module (Optional):

- Realizing chips short-circuit disconnection.
- Module tapes with different specifications can be punched by quick replace of punching mould.
- The module can be set up with a standalone style.

Application Scope

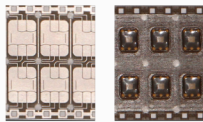

6PIN Contact Chip Module

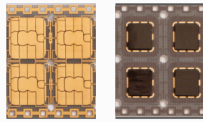

8PIN Contact Chip Module

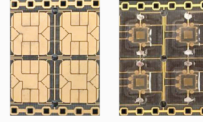

Dual Interface Chip Module

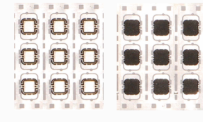

Contactless Chip Module

Optional Accessories



Contactless chip testing tool



Contact chip testing tool



Tape connector

Throughput

Throughput of Contact Chip (120 Heads)

Testing/ Perso Time (S) \ Throughput (UPH)	0	5	10	15	20	25	30	40
8PIN	77000	40000	27000	20000	16000	14000	12000	9000
6PIN	100000	46000	30000	22000	17000	14500	12500	9500

Technical Specification

Dimension: 4750mm × 840mm × 1960mm
 Weight: 650Kg
 Power Supply: 220V (-5% ~ +10%), 50Hz, 2KW
 Noise: ≤50dB

Operation Temperature: 23°C ± 3°C
 Operation Humidity: 50±10%rh
 Chip Module Specification: 6Pin Tape, 8Pin Tape
 Communication Interface: Ethernet

Short-circuit Punching Throughput: Max. throughput 53,000UPH (14chips/punch)

Partners



CONTACT US

Shenyang Piotec Technology Co., LTD

Shenyang Headquarters

No.37 Shiji Rd, Hunnan District, Shenyang, Liaoning, China

☎ 86-24-2378 3285

🌐 www.piotec.cn/www.piotecglobal.com

Shanghai Office

Room C310, Xinyi City, No. 1618, Yishan Road, 201103, Shanghai, China

☎ 86-21-5299 9232

Shenzhen office

Room 1412, Beiyou Technology Building, Nanshan, Shenzhen, Guangdong, China

☎ 86-186 4235 7711

Indian Service Center

Vikas Nagar Industrial Area, Meerut Road, Ghaziabad, Uttar Pradesh, India



WeChat Official Account



Official Website

