



DESKTOP DOD & LASER PERSONALIZATION MACHINE

MODEL
DuoMark



Beyond Smart Manufacturing

DESKTOP DOD & LASER PERSONALIZATION MACHINE

DuoMark

Application Materials

PC / PET / PVC / Metal

Desktop DOD & Laser Personalization Machine is a desktop personalized DOD inkjet printer and Laser marker mainly used for the production of high security ID cards and other high security certificates. The product is compact and suitable for office use.

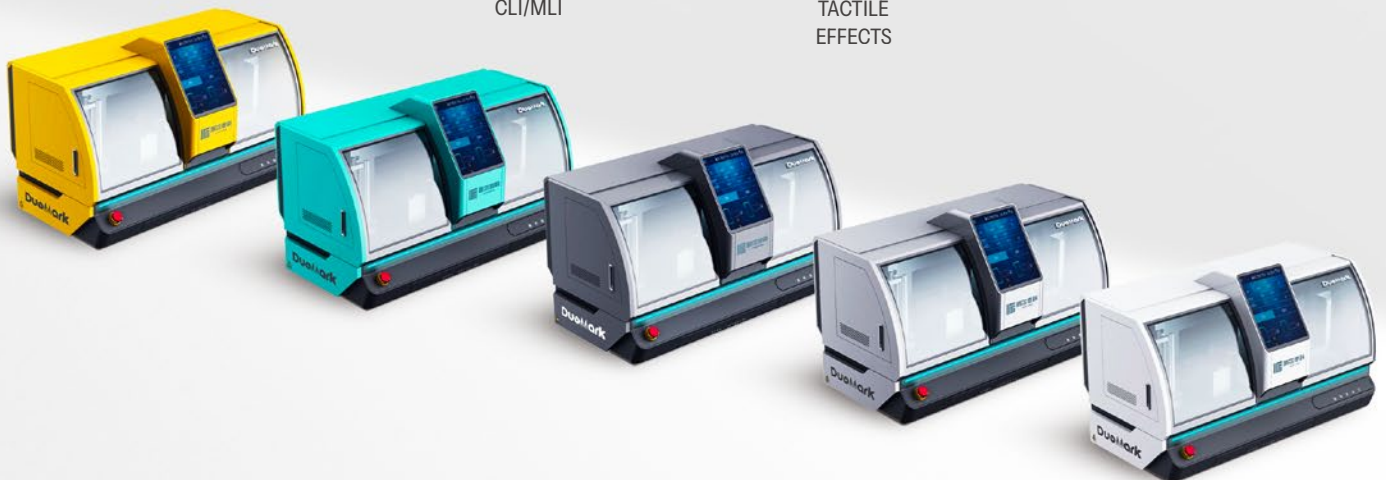
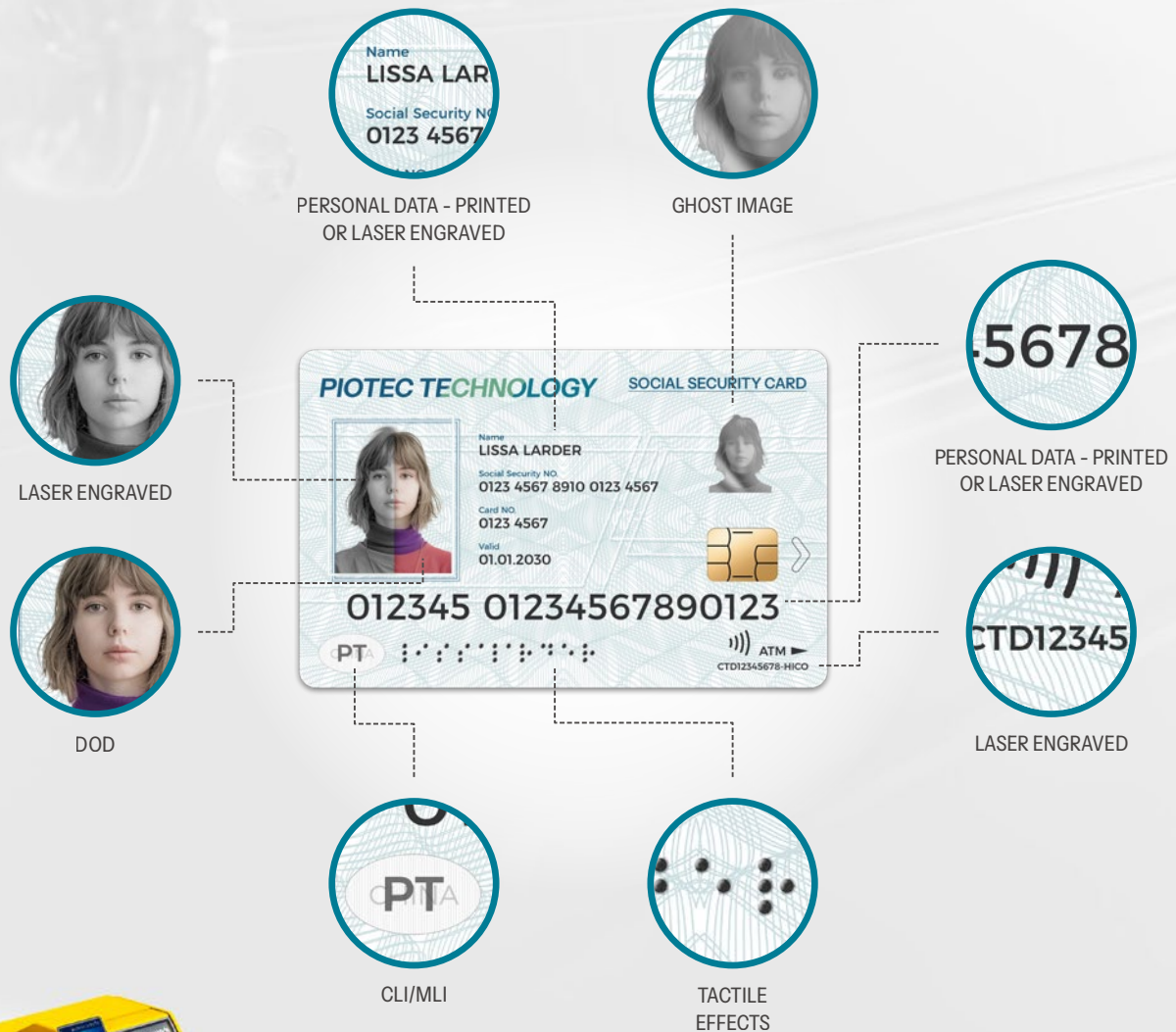

ADVANTAGES

Fully functional	HD DOD printing	High performance Laser printing	High integration and compact size	Customization
<ul style="list-style-type: none"> Compatible with both DOD printing and Laser printing functions Achieve single-sided/double-sided printing DOD edge to edge full coverage printing 	<ul style="list-style-type: none"> Three printing modes (4 colors/5 colors/6 colors), Resolution: 600x600 DPI, up to 1200 DPI 	<ul style="list-style-type: none"> Energy saving and environmental protection, low power consumption High integration, few faults, and easy maintenance Service life up to 100K hours 	<ul style="list-style-type: none"> The data personalization module is highly integrated and compatible with contact Perso, contactless Perso, and magnetic encoding functions 	<ul style="list-style-type: none"> The appearance color of the machine can be changed according to the usage scenario

CONFIGURATIONS AND FUNCTIONS

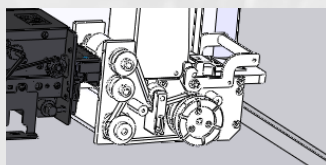

Input Module

- 1x input Stacker, up to 200 cards

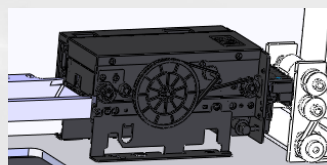

Chip personalization Module

- 1x Chip Perso module ,with Contact and Contactless Perso function, Magnetic-strip Encoder: HiCo-LoCo encoder

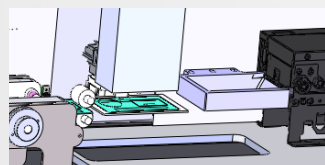

Color UV-Inkjet Printing Module

- 1x Color UV-Inkjet Printing Module,Three printing modes [4 colors(CMYK)/5 colors(C-MYK+White/Varnishing)/6 colors(C-MYK+White+Varnishing)]
- Edge-to-edge printing, with LED curing system

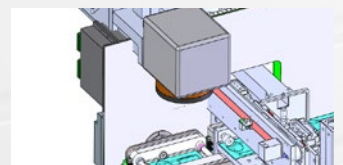

Laser Engraved Module

- Characters (including miniatures), barcodes, two-dimensional codes, machine readable codes, CLI/MLI, Braille and high-quality gray images can be engraved on the front and back of the card, with a resolution of up to 600DPI.

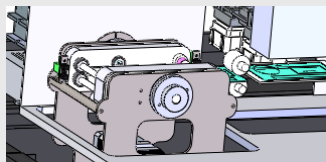

Flip Module

- 1x flip-over, achieve double-sided printing function on card surface

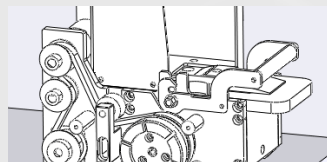

Output Module

- 1x Output Stacker, up to 150 cards

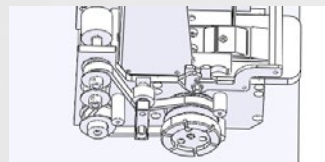

Reject Module

- 1x Reject Bin, up to 30 cards

THROUGHPUT

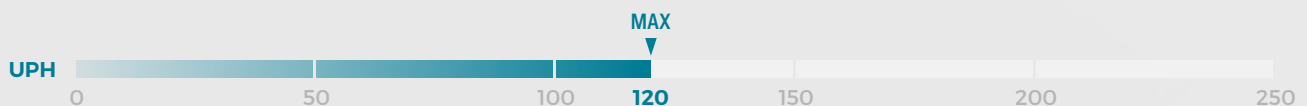

TECHNICAL SPECIFICATION

DIMENSION : 900MM X 450MM X 450MM

OPERATING TEMPERATURE : 23°C ± 3°C

POWER SUPPLY : 220V 50Hz 600W

HUMIDITY : 50 ± 10%RH

NOISE : <50dB



YOUTUBE



FACEBOOK



WEBSITE

CONTACT US

PIOTEC TECHNOLOGY

HEADQUARTERS

📍 NO.37, SHIJI RD, HUNNAN DISTRICT, SHENYANG, CHINA

☎ 86-24-2378 3285

✉ sales@piotec.cn

🌐 www.piotecglobal.com

SHENZHEN OFFICE

📍 ROOM 1103 SHENZHEN BEIYOU TECHNOLOGY BUILDING

☎ 86-186 4235 7711

SHANGHAI OFFICE

📍 ROOM C310, XINYI CITY, NO. 1618, YISHAN ROAD, SHANGHAI

☎ 86-21-5299 9232

INDIAN SERVICE CENTER

📍 VIKAS NAGAR INDUSTRIAL AREA, MEERUT ROAD, GHAZIABAD, UTTAR PRADESH, INDIA

